

FRONT ELEVATION

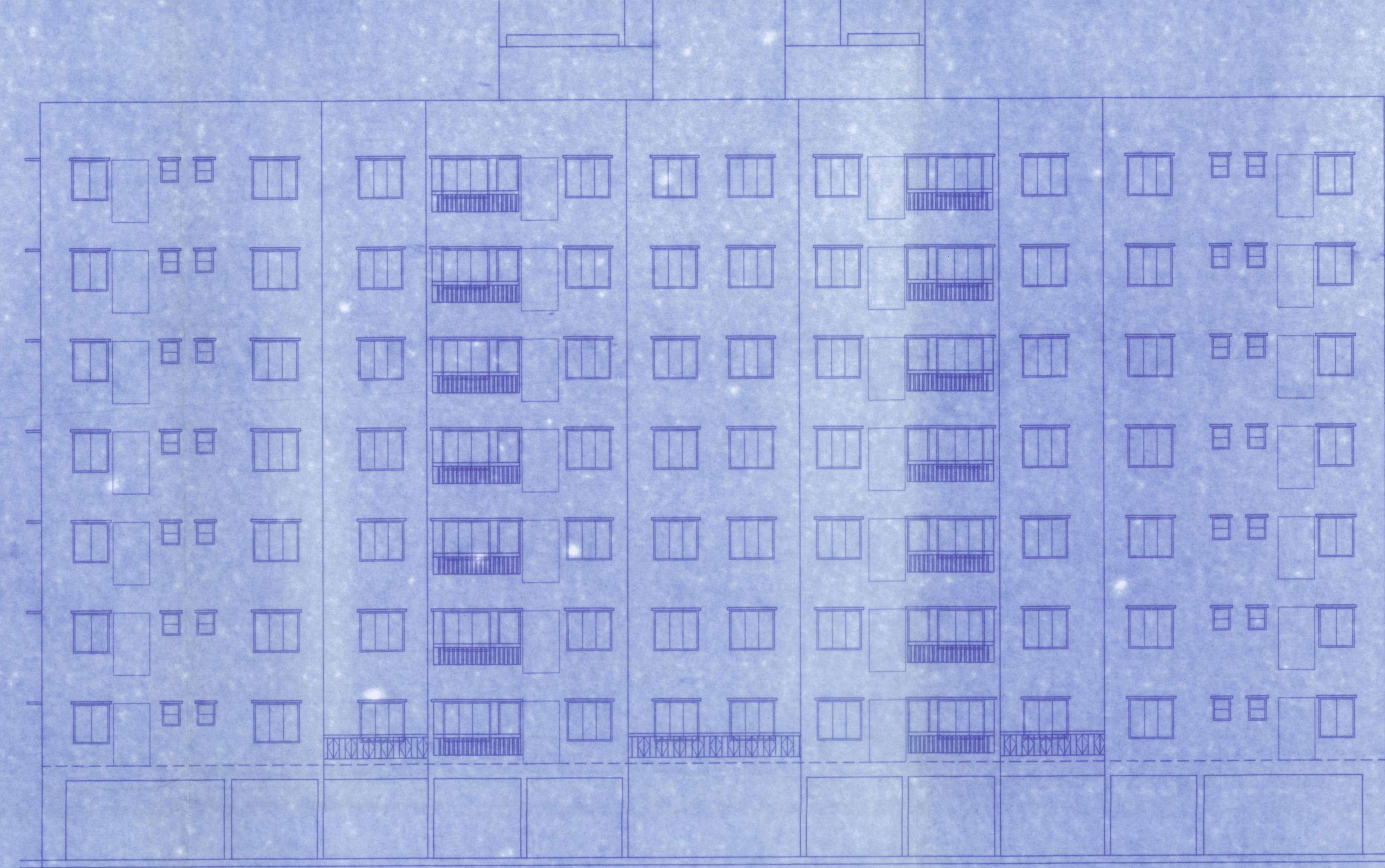

RIGHT SIDE ELEVATION

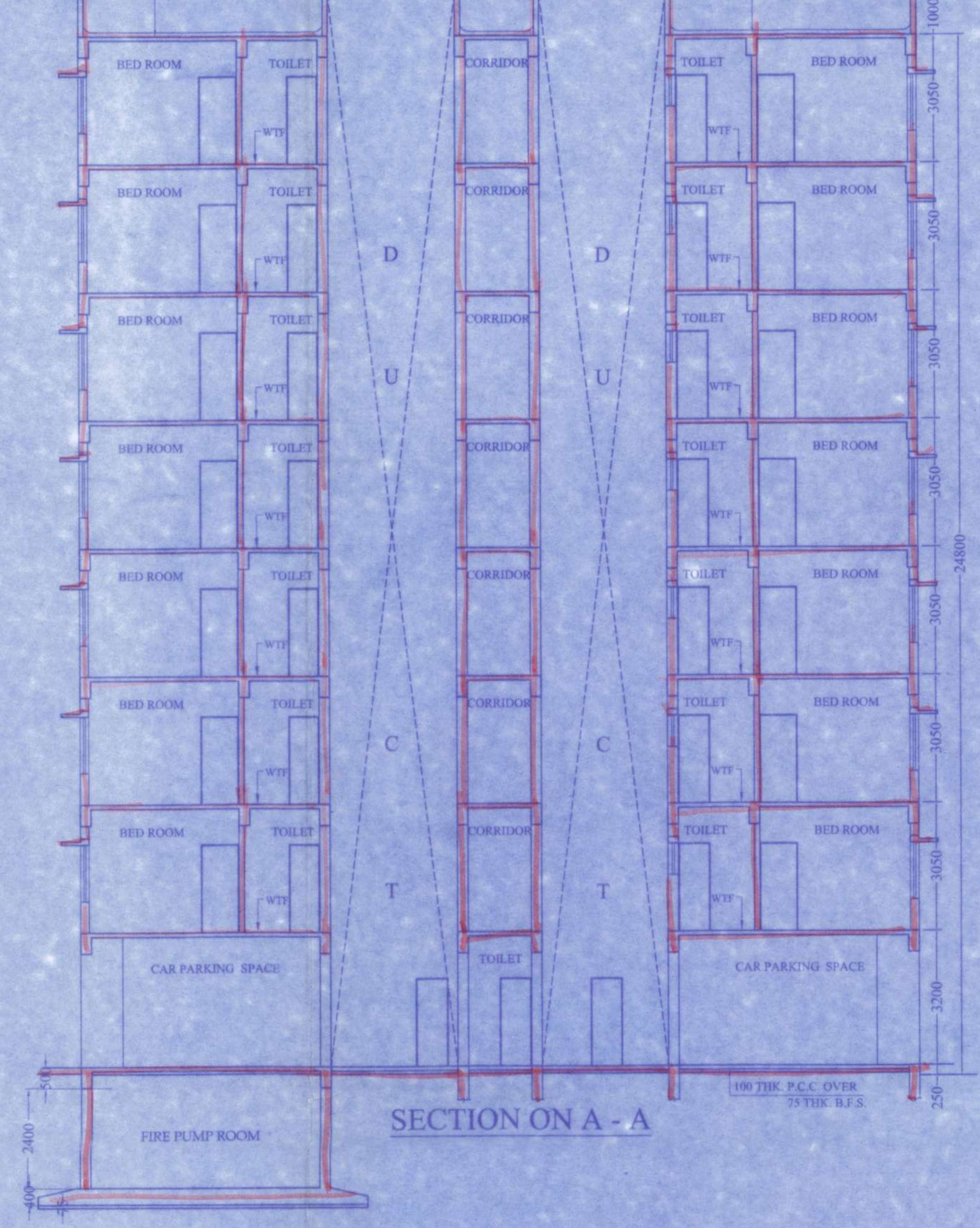

SECTION ON A - A

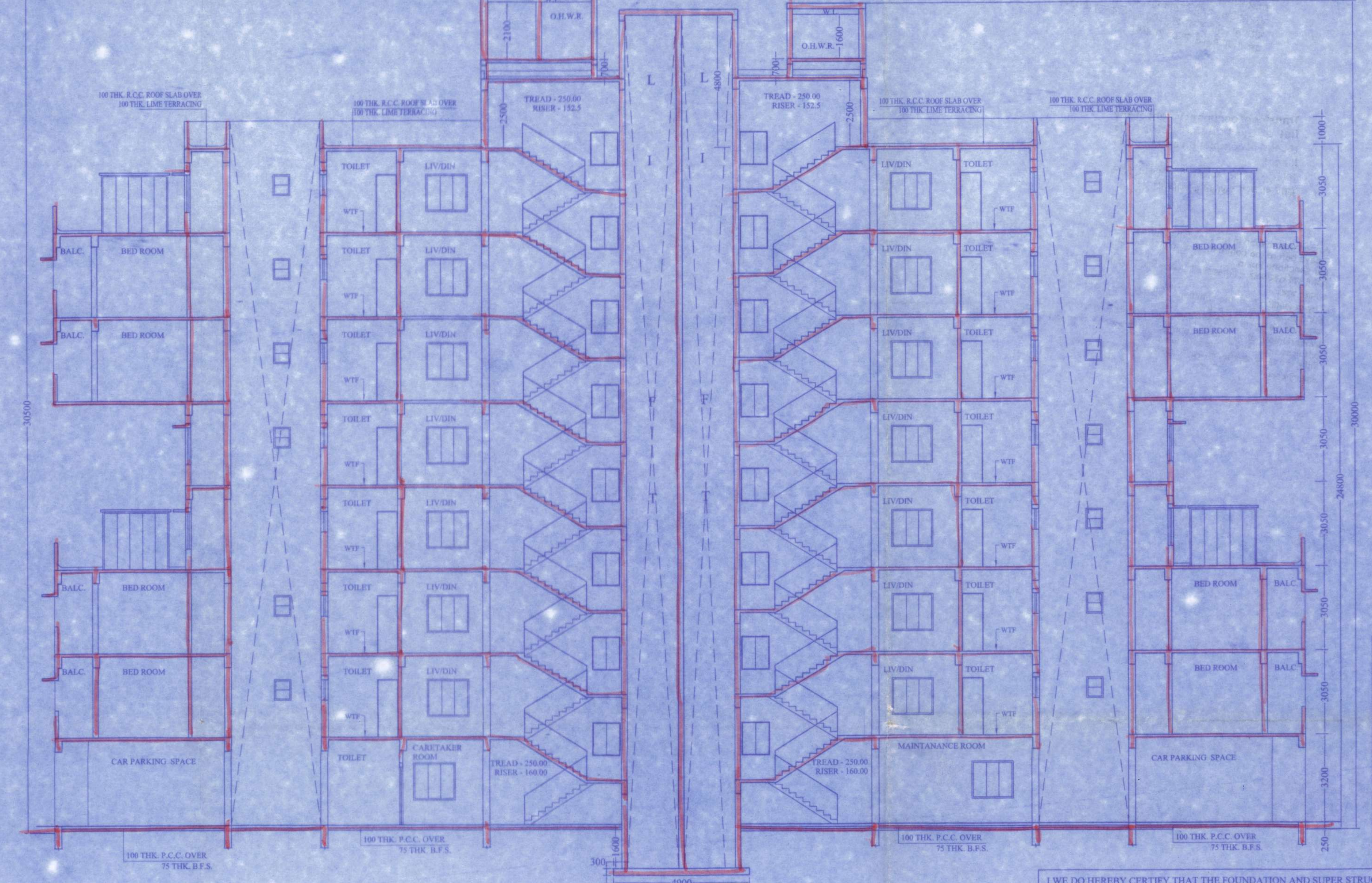

SECTION ON B - B

DOOR & WINDOW SCHEDULE	
MARK	SIZE
W1	1500x1350
W2	1200x1350
W3	900x1050
W4	600x750
D1	1050 x 2100
D2	900 x 2100
D3	750x2100

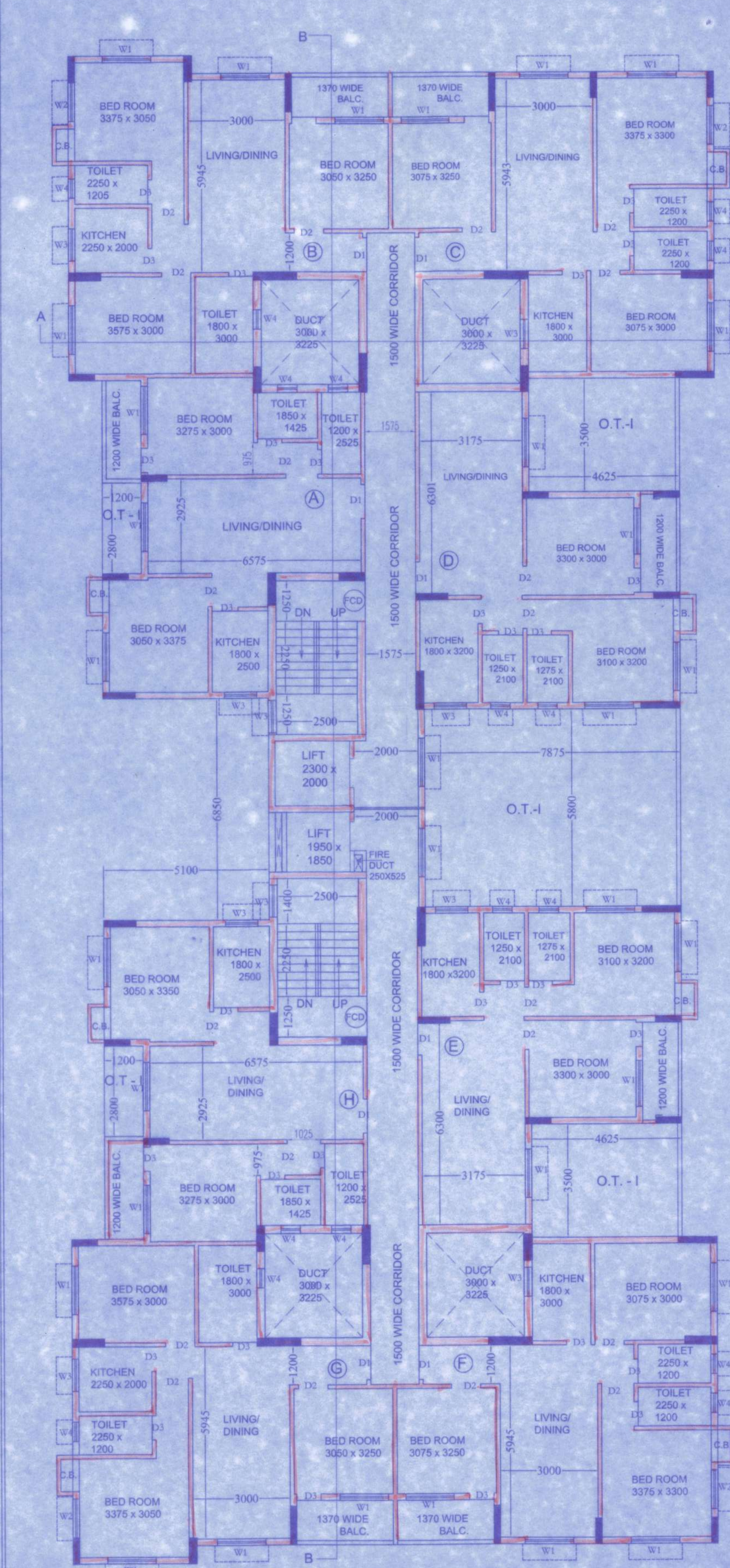

1ST, 2ND, 3RD, 6TH FLOOR PLAN
BLOCK-2



3RD FLOOR PLAN
BLOCK-2

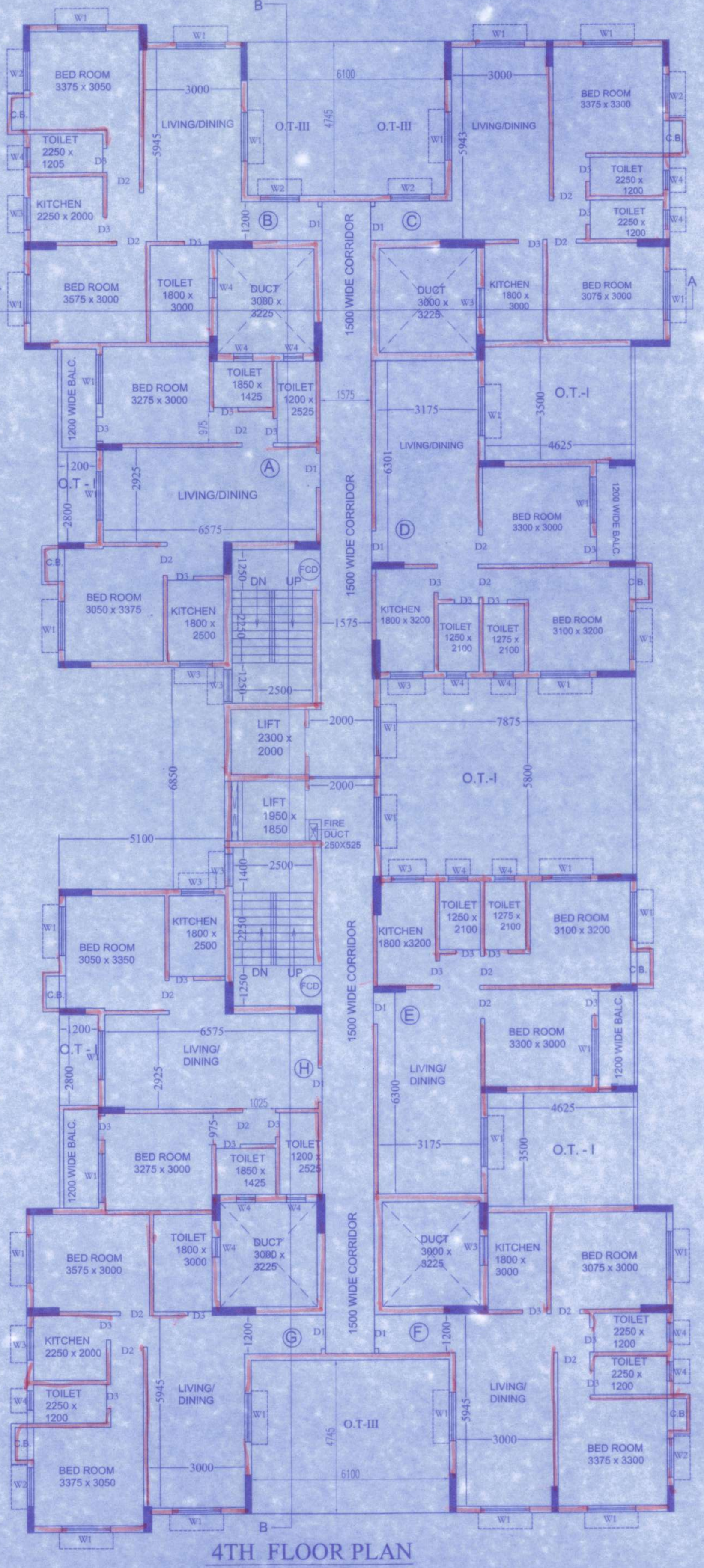

4TH FLOOR PLAN
BLOCK-2

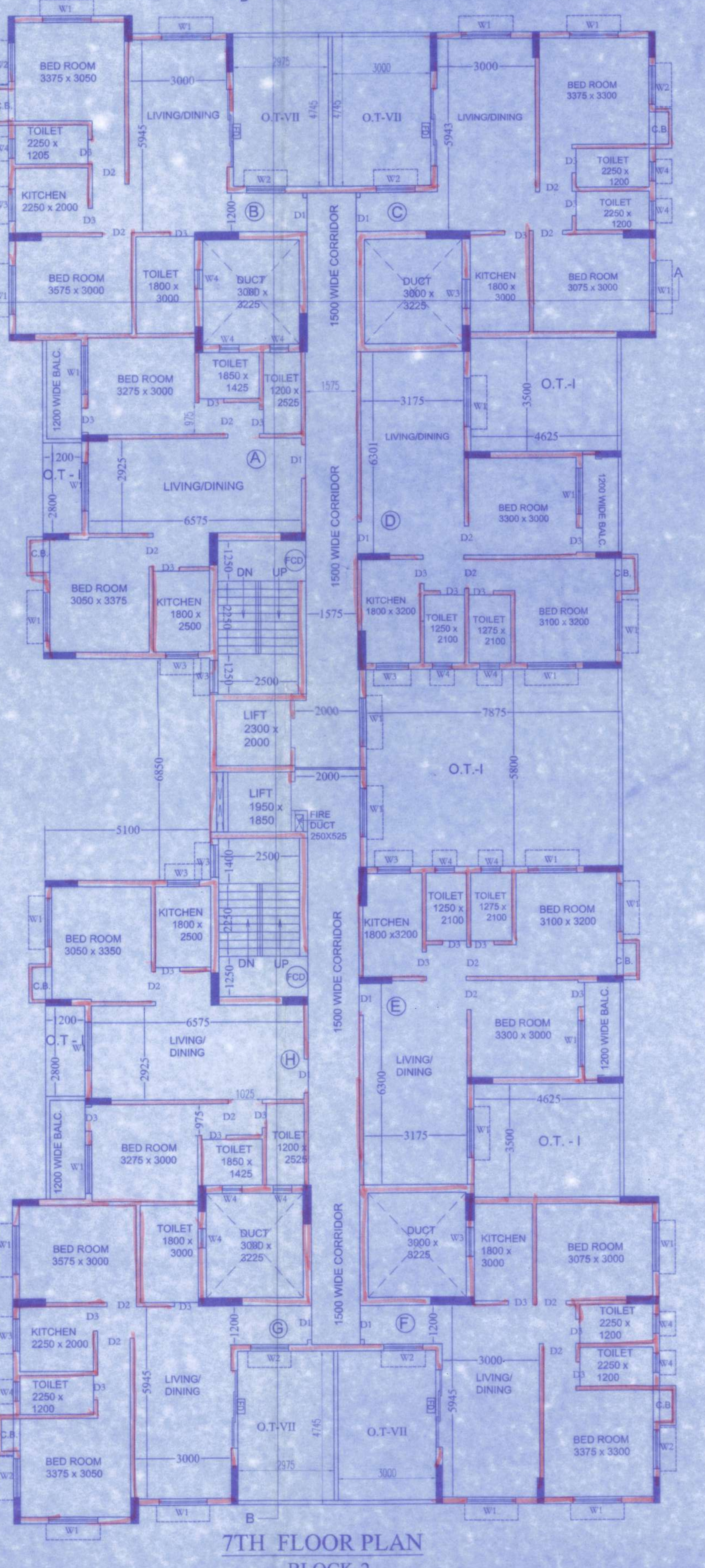

7TH FLOOR PLAN
BLOCK-2

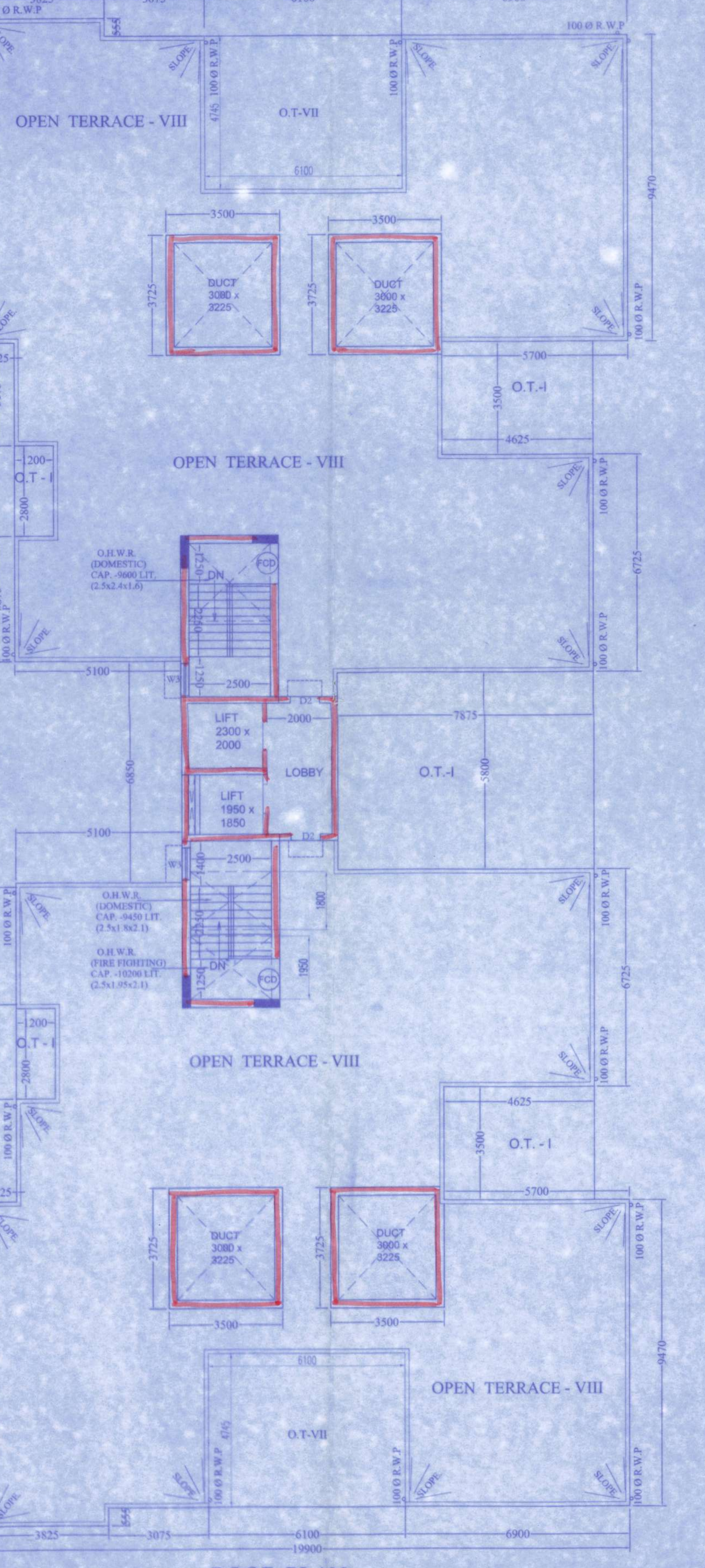

ROOF PLAN
BLOCK-2

- NOTES**
1. ALL DIMENSIONS ARE IN MM.
 2. ALL EXTERNAL WALLS ARE 200 TH. AND INTERNAL WALLS ARE 125 TH. AND 100 IF NOT STATED OTHERWISE.
 3. SCALE - 1:100
 4. SAFE BEARING CAPACITY OF SOIL 7 MT/SQ.M ASSUMED.
 5. DEPTH OF SEPTIC TANK AND SEMI U.G. WATER RESERVOIR WILL NOT EXCEED THE DEPTH OF BUILDING FOUNDATION.
 6. ALL SORTS OF PRECAUTIONARY MEASURE WILL BE TAKEN AT THE TIME OF CONSTRUCTION.

- SPECIFICATIONS**
1. 75 TH. 1ST CLASS BRICK SOLING IN FOUNDATION & FLOOR.
 2. 150 TH. 7.5% CEMENT, SAND & KHQA CEMENT CONCRETE IN FOUNDATION & FLOOR.
 3. FOUNDATION BRICK WORK WILL BE 1ST CLASS BRICK WITH 1:6 CEMENT MORTAR.
 4. 125 TH. & 75 TH. PARTITION BRICK WORK WILL BE 1:5 CEMENT MORTAR.
 5. 200 TH. EXTERNAL WALLS WILL BE 1:6 CEMENT MORTAR.
 6. 25 TH. D.C. WILL BE 1:4 WITH PROPER WATER PROOFING COMPOUND.
 7. R.C.C. CONG. MIX WILL BE 1:2:4 CEMENT SAND & STONE CHIPS MATERIALS AND MIXING.
 8. ROOF AND LIME TERRAZING WILL BE 100 TH. WITH THEIR PROPER CEILING AND ALL R.C. PLASTER WILL BE 12mm TH. 1:4 CEMENT MORTAR.
 9. 25 MM TH. J.P.S. FLOORING.
 10. GRADE OF CONCRETE: M - 20.
 11. ALL BUILDING MATERIALS WILL BE AS PER I.S. CODE & B.C. 1984.

I WE DO HEREBY CERTIFY THAT THE BUILDING SITE PROPOSED FOR CONSTRUCTION AT HOLDING NO. 581, S.N. GHOSH AVENUE, WARD NO. 26 UNDER THE JURISDICTION OF RAJPUR SONARPUR MUNICIPALITY HAS BEEN PERSONALLY INSPECTED AND SO DESIGN BY MEAS WILL MAKE SUCH FOUNDATION AND SUPERSTRUCTURE SAFE IN ALL RESPECT INCLUDING THE CONSIDERATION OF BEARING CAPACITY AND SETTLEMENT OF SOIL AND OTHER CONDITIONS IF ANY, CONFORMING TO ALL STIPULATIONS OF ALL RELEVANT CODE OF PRACTICE AND NATIONAL BUILDING CODE.

DECLARATION OF E.B.A.
I WE DO HEREBY CERTIFY THAT THE PLANS, ELEVATIONS AND SECTIONS AND OTHER STRUCTURAL DETAILS OF THE PROPOSED BUILDING ON HOLDING NUMBER 581, S.N. GHOSH AVENUE, WARD NO. 26 UNDER THE JURISDICTION OF RAJPUR SONARPUR MUNICIPALITY HAVE BEEN PREPARED IN CONFORMITY WITH ALL RELEVANT PROVISIONS UNDER THE WEST BENGAL MUNICIPALITY BUILDING RULES 2007. THIS ALSO TO CERTIFY THAT RELEVANT NO OBJECTION CERTIFICATE FROM THE RESPECTIVE AUTHORITIES SUCH AS FIRE AND ENGINNERING SERVICE DEPARTMENT, AIRPORT AUTHORITY, POLLUTION CONTROL BOARD, TELECOMMUNICATION DEPARTMENT ETC. AS APPLICABLE IN THIS REGARD, ARE ALSO SECURED WITH THE APPLICATION FOR SEEKING APPROVAL OF THE PLAN TO CONSTRUCT RECONSTRUCTION ADDITION TO A TERRATION OF THE BUILDING ON THE SAID HOLDING.

STRUCTURAL CERTIFICATE
I WE DO HEREBY CERTIFY THAT THE FOUNDATION AND SUPER STRUCTURE OF THE BUILDING PROPOSED FOR CONSTRUCTION ON HOLDING NO. 581, S.N. GHOSH AVENUE, WARD NO. 26 UNDER THE JURISDICTION OF RAJPUR SONARPUR MUNICIPALITY HAVE BEEN PERSONALLY INSPECTED AND SO DESIGN BY MEAS WILL MAKE SUCH FOUNDATION AND SUPERSTRUCTURE SAFE IN ALL RESPECT INCLUDING THE CONSIDERATION OF BEARING CAPACITY AND SETTLEMENT OF SOIL AND OTHER CONDITIONS IF ANY, CONFORMING TO ALL STIPULATIONS OF ALL RELEVANT CODE OF PRACTICE AND NATIONAL BUILDING CODE.

DECLARATION OF E.B.A.
I WE DO HEREBY CERTIFY THAT THE PLANS, ELEVATIONS AND SECTIONS AND OTHER STRUCTURAL DETAILS OF THE PROPOSED BUILDING ON HOLDING NUMBER 581, S.N. GHOSH AVENUE, WARD NO. 26 UNDER THE JURISDICTION OF RAJPUR SONARPUR MUNICIPALITY HAVE BEEN PREPARED IN CONFORMITY WITH ALL RELEVANT PROVISIONS UNDER THE WEST BENGAL MUNICIPALITY BUILDING RULES 2007. THIS ALSO TO CERTIFY THAT RELEVANT NO OBJECTION CERTIFICATE FROM THE RESPECTIVE AUTHORITIES SUCH AS FIRE AND ENGINNERING SERVICE DEPARTMENT, AIRPORT AUTHORITY, POLLUTION CONTROL BOARD, TELECOMMUNICATION DEPARTMENT ETC. AS APPLICABLE IN THIS REGARD, ARE ALSO SECURED WITH THE APPLICATION FOR SEEKING APPROVAL OF THE PLAN TO CONSTRUCT RECONSTRUCTION ADDITION TO A TERRATION OF THE BUILDING ON THE SAID HOLDING.

STRUCTURAL CERTIFICATE
I WE DO HEREBY CERTIFY THAT THE FOUNDATION AND SUPER STRUCTURE OF THE BUILDING PROPOSED FOR CONSTRUCTION ON HOLDING NO. 581, S.N. GHOSH AVENUE, WARD NO. 26 UNDER THE JURISDICTION OF RAJPUR SONARPUR MUNICIPALITY HAVE BEEN PERSONALLY INSPECTED AND SO DESIGN BY MEAS WILL MAKE SUCH FOUNDATION AND SUPERSTRUCTURE SAFE IN ALL RESPECT INCLUDING THE CONSIDERATION OF BEARING CAPACITY AND SETTLEMENT OF SOIL AND OTHER CONDITIONS IF ANY, CONFORMING TO ALL STIPULATIONS OF ALL RELEVANT CODE OF PRACTICE AND NATIONAL BUILDING CODE.

I WE DO HEREBY CERTIFY THAT THE FOUNDATION AND SUPER STRUCTURE OF THE BUILDING PROPOSED FOR CONSTRUCTION AT HOLDING NO. 581, S.N. GHOSH AVENUE, WARD NO. 26 UNDER THE JURISDICTION OF RAJPUR SONARPUR MUNICIPALITY HAS BEEN PERSONALLY INSPECTED AND SO DESIGN BY MEAS WILL MAKE SUCH FOUNDATION AND SUPERSTRUCTURE SAFE IN ALL RESPECT INCLUDING THE CONSIDERATION OF BEARING CAPACITY AND SETTLEMENT OF SOIL AND OTHER CONDITIONS IF ANY, CONFORMING TO ALL STIPULATIONS OF ALL RELEVANT CODE OF PRACTICE AND NATIONAL BUILDING CODE.

NOTES

1. ALL DIMENSIONS ARE IN MM.
2. ALL EXTERNAL WALLS ARE 200 TH. AND INTERNAL WALLS ARE 125 TH. AND 100 IF NOT STATED OTHERWISE.
3. SCALE - 1:100
4. SAFE BEARING CAPACITY OF SOIL 7 MT/SQ.M ASSUMED.
5. DEPTH OF SEPTIC TANK AND SEMI U.G. WATER RESERVOIR WILL NOT EXCEED THE DEPTH OF BUILDING FOUNDATION.
6. ALL SORTS OF PRECAUTIONARY MEASURE WILL BE TAKEN AT THE TIME OF CONSTRUCTION.

SPECIFICATIONS

1. 75 TH. 1ST CLASS BRICK SOLING IN FOUNDATION & FLOOR.
2. 150 TH. 7.5% CEMENT, SAND & KHQA CEMENT CONCRETE IN FOUNDATION & FLOOR.
3. FOUNDATION BRICK WORK WILL BE 1ST CLASS BRICK WITH 1:6 CEMENT MORTAR.
4. 125 TH. & 75 TH. PARTITION BRICK WORK WILL BE 1:5 CEMENT MORTAR.
5. 200 TH. EXTERNAL WALLS WILL BE 1:6 CEMENT MORTAR.
6. 25 TH. D.C. WILL BE 1:4 WITH PROPER WATER PROOFING COMPOUND.
7. R.C.C. CONG. MIX WILL BE 1:2:4 CEMENT SAND & STONE CHIPS MATERIALS AND MIXING.
8. ROOF AND LIME TERRAZING WILL BE 100 TH. WITH THEIR PROPER CEILING AND ALL R.C. PLASTER WILL BE 12mm TH. 1:4 CEMENT MORTAR.
9. 25 MM TH. J.P.S. FLOORING.
10. GRADE OF CONCRETE: M - 20.
11. ALL BUILDING MATERIALS WILL BE AS PER I.S. CODE & B.C. 1984.

I WE DO HEREBY CERTIFY THAT THE BUILDING SITE PROPOSED FOR CONSTRUCTION AT HOLDING NO. 581, S.N. GHOSH AVENUE, WARD NO. 26 UNDER THE JURISDICTION OF RAJPUR SONARPUR MUNICIPALITY HAS BEEN PERSONALLY INSPECTED AND SO DESIGN BY MEAS WILL MAKE SUCH FOUNDATION AND SUPERSTRUCTURE SAFE IN ALL RESPECT INCLUDING THE CONSIDERATION OF BEARING CAPACITY AND SETTLEMENT OF SOIL AND OTHER CONDITIONS IF ANY, CONFORMING TO ALL STIPULATIONS OF ALL RELEVANT CODE OF PRACTICE AND NATIONAL BUILDING CODE.

DECLARATION OF E.B.A.
I WE DO HEREBY CERTIFY THAT THE PLANS, ELEVATIONS AND SECTIONS AND OTHER STRUCTURAL DETAILS OF THE PROPOSED BUILDING ON HOLDING NUMBER 581, S.N. GHOSH AVENUE, WARD NO. 26 UNDER THE JURISDICTION OF RAJPUR SONARPUR MUNICIPALITY HAVE BEEN PREPARED IN CONFORMITY WITH ALL RELEVANT PROVISIONS UNDER THE WEST BENGAL MUNICIPALITY BUILDING RULES 2007. THIS ALSO TO CERTIFY THAT RELEVANT NO OBJECTION CERTIFICATE FROM THE RESPECTIVE AUTHORITIES SUCH AS FIRE AND ENGINNERING SERVICE DEPARTMENT, AIRPORT AUTHORITY, POLLUTION CONTROL BOARD, TELECOMMUNICATION DEPARTMENT ETC. AS APPLICABLE IN THIS REGARD, ARE ALSO SECURED WITH THE APPLICATION FOR SEEKING APPROVAL OF THE PLAN TO CONSTRUCT RECONSTRUCTION ADDITION TO A TERRATION OF THE BUILDING ON THE SAID HOLDING.

STRUCTURAL CERTIFICATE
I WE DO HEREBY CERTIFY THAT THE FOUNDATION AND SUPER STRUCTURE OF THE BUILDING PROPOSED FOR CONSTRUCTION ON HOLDING NO. 581, S.N. GHOSH AVENUE, WARD NO. 26 UNDER THE JURISDICTION OF RAJPUR SONARPUR MUNICIPALITY HAVE BEEN PERSONALLY INSPECTED AND SO DESIGN BY MEAS WILL MAKE SUCH FOUNDATION AND SUPERSTRUCTURE SAFE IN ALL RESPECT INCLUDING THE CONSIDERATION OF BEARING CAPACITY AND SETTLEMENT OF SOIL AND OTHER CONDITIONS IF ANY, CONFORMING TO ALL STIPULATIONS OF ALL RELEVANT CODE OF PRACTICE AND NATIONAL BUILDING CODE.

STRUCTURAL CERTIFICATE
I WE DO HEREBY CERTIFY THAT THE FOUNDATION AND SUPER STRUCTURE OF THE BUILDING PROPOSED FOR CONSTRUCTION ON HOLDING NO. 581, S.N. GHOSH AVENUE, WARD NO. 26 UNDER THE JURISDICTION OF RAJPUR SONARPUR MUNICIPALITY HAVE BEEN PERSONALLY INSPECTED AND SO DESIGN BY MEAS WILL MAKE SUCH FOUNDATION AND SUPERSTRUCTURE SAFE IN ALL RESPECT INCLUDING THE CONSIDERATION OF BEARING CAPACITY AND SETTLEMENT OF SOIL AND OTHER CONDITIONS IF ANY, CONFORMING TO ALL STIPULATIONS OF ALL RELEVANT CODE OF PRACTICE AND NATIONAL BUILDING CODE.

SIGNATURE OF GEOTECHNICAL ENGINEER
N. K. Ghosh
Soma Ghosh
Mousumi Ghosh (Dey)
Ananta Kumar Ghosh
Rishi Ghosh

SIGNATURE OF OWNER
Sanyalson Associates
Consultant Planner & Structural Engineers
KANUNGO PARK, KOLKATA-64

APPROVAL OF S.A.E.
APPROVAL OF A.E.

APPROVAL OF S.A.E.
APPROVAL OF A.E.

APPROVED
Plan No. 134/K/2024/28, Dated 20/11/2024
Valid Upto: 20/11/2025
Dr. Pullo Kumar Das
Chairman
RAJPUR SONARPUR MUNICIPALITY

Stacking of building materials on
beside the public roads is illegal, and
the Municipality may confiscate those
materials as per rule.

রাস্তার উপর বাড়ী তৈরীর মাল মশলা কখনই রাখা
নাবে না। যদি রাখা হয় তাহলে পৌরসভা
মাল বাজেয়াপ্ত করতে পারবে।

Transfer of occupancy right of any
flat of the building before the
receipt of completion certificate is
illegal.

সমাপ্তি শংসাপত্র প্রাপ্তির পূর্বে বাড়ীর কোন
ফ্ল্যাট বা অংশ হস্তান্তর বেআইনী।

Written information in the prescribed form is to be submitted
7 days before the commencement of construction-work as
per sanctioned plan.

নির্মাণ কার্য শুরু করার ৭ দিন আগে পৌরসভাকে লিখিত
রূপে বিবরণ জানাতে হবে।

Any deviation from the sanctioned plan is illegal, and hence
punishable under the act.

অনুমোদিত প্লান নকশার বিচ্যুতি সম্পূর্ণ বেআইনী এবং
শাস্তিমূলক অপরাধ।

Written information is to be submitted to this office after part
or full completion of construction-work.

নির্মাণ কার্য সম্পূর্ণ/আংশিক/বসবাসে উপযুক্ত হলে পৌরসভাকে
লিখিতভাবে জানাতে হবে।

[Faint signature and stamp]