

**LOCATION PLAN AT MOUZA - KAMRABAD, J.L. NO-41, L.R. KHATIAN NO.- 22355  
L.R. DAG NO - 5105, WARD - 09, HOLDING NO. - 5992, ROAD-KAMRABAD,  
P.S. - SONARPUR, DIST-24 PGS. (S), UNDER RAJPUR SONARPUR MUNICIPALITY.**

AREA OF LAND ( AS PER DEED) : 830.613 SQM/12 K - 11 CH - 21 SQ.FT./21 SATAK  
 AREA OF LAND ( AS PER PHY.) : 936.942 SQM/14 K - 00 CH - 05 SQ.FT.  
 HEIGHT OF BUILDING : 13.5 M.  
 MEANS OF ACCESS : 5.5 M.WIDE KAMRABAD ROAD.  
 PROPOSED GROUND COVERAGE (43.464%) I.e. 360.562 SQ.M  
 TOTAL FLOOR AREA = 1814.123 SQM.

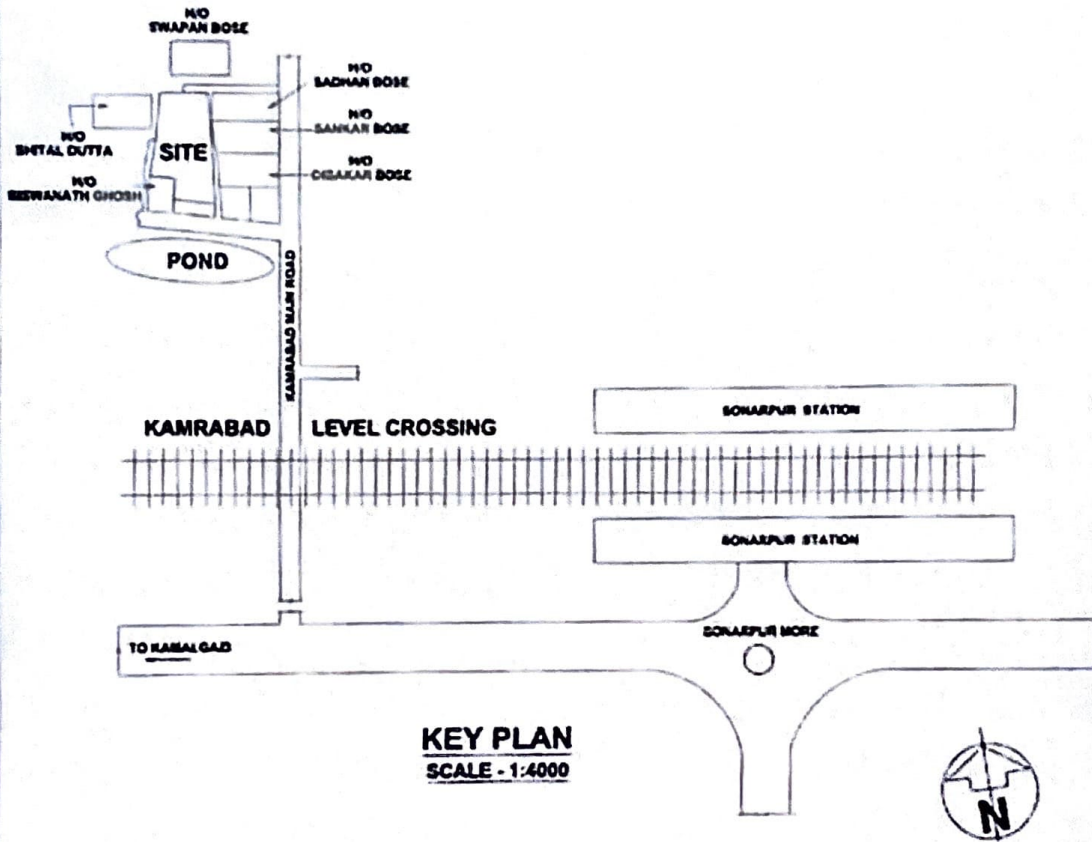

SRI SONNATH DEY  
SIGNATURE OF OWNER

PIYALI GUHA THAKURTA  
Architect  
Regn. No.- CA/2007/39353  
*Piyali Guha Thakurta*  
PIYALI GUHA THAKURTA  
EBA 010  
SIGNATURE OF ARCHITECT

M/s. R. S. R. ASSOCIATE  
*Rajib Santra*  
Partner

M/s. R. S. R. ASSOCIATE  
*Rabin Kumar Patra*  
Partner

M/s. R. S. R. ASSOCIATE  
*Santanu Das*  
Partner

**SITE PLAN SHOWING THE LAND AS POSSES AS PART OF R.S DAG NO. 5104, AT MOUZA- KAMRABAD, J.L. NO.41,P.S.-SONARPUR , UNDER RAIPUR SONARPUR MUNICIPALATY, DIST.- 24 PGS(S).**

PRIMARY OF THE PLOT SHOWN WITH RED MARK.  
SCALE - 1"=40'0"

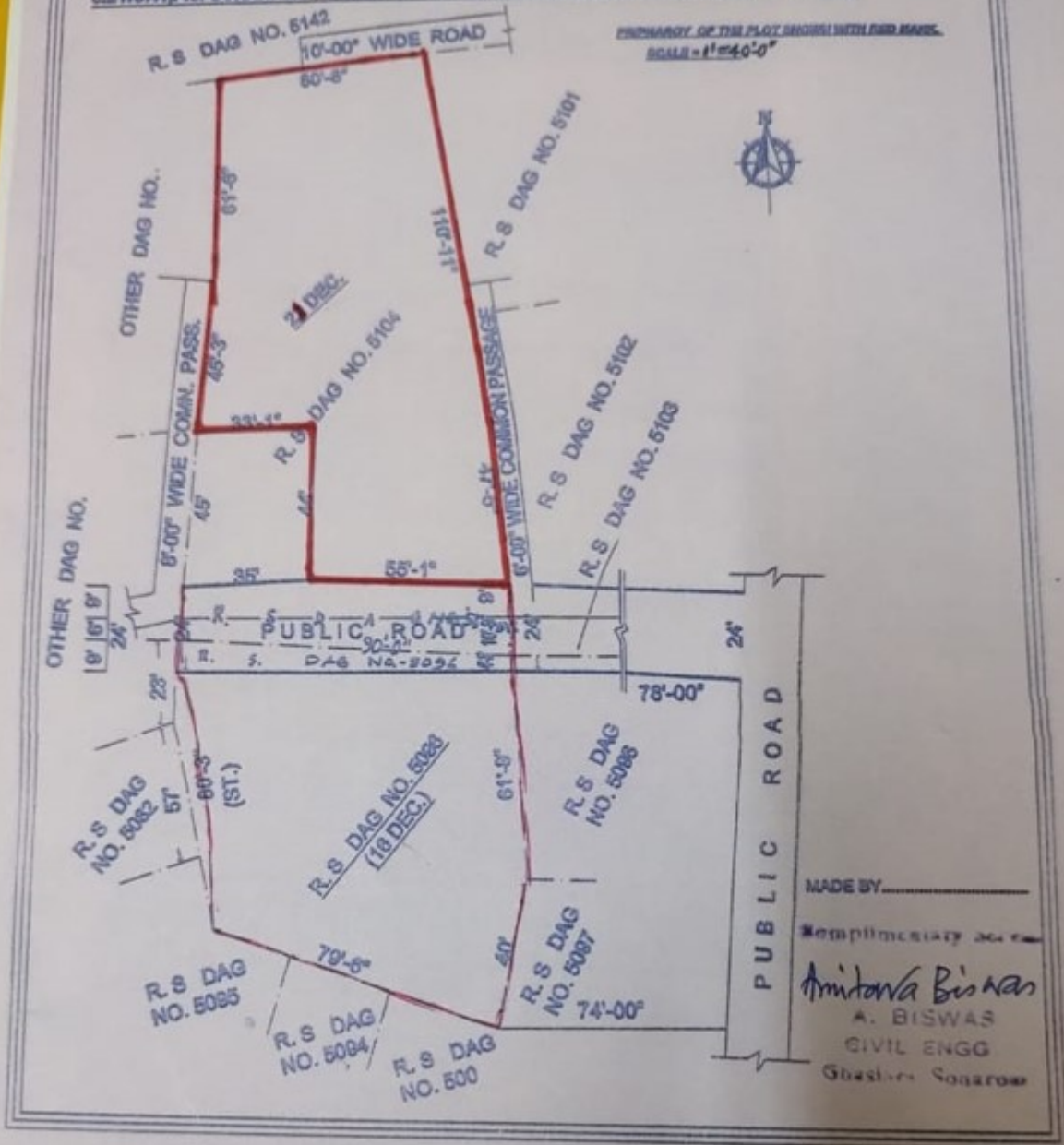

MADE BY \_\_\_\_\_

Amplimentary to \_\_\_\_\_

*Amitava Biswas*  
A. BISWAS  
CIVIL ENGG  
Ghosh's Square